

**PLC/Kings/RNSW Regatta**

**Saturday, 7 March 2020**

**PLC/Kings/RNSW Regatta**

**Saturday, 7 March 2020**

Race 1		Schoolgirl Para Single Scull Recreational 500				Final	
Place	Crew	Lane	500m	Margins			
1	01.02 PLC Sydney (Amber Bradley)	5	2:58.26	0.00	+0.00		
	01.01 Loreto Normanhurst (Maddison Hinds)	4	SCRATCHED				

Race 2		Schoolgirl Year 8 Double Scull				Division 1	
Place	Crew	Lane	500m	1000m	Margins		
1	02.04 Mosman Madison Stanley, Eva Di Staso	4	2:02.45 (1)	4:11.60	0.00	+0.00	
2	02.13 PLC Sydney 2 Grace Hannan, Sarah Jiang	9	2:10.53 (2)	4:19.82	8.22	+8.22	
3	02.11 Kinross Wolaroi 2 Elke Sweetapple, Molly McCarten	2	2:16.07 (3)	4:35.49	15.67	+23.89	
4	02.08 Sydney Girls 1 Charlotte Steel, Ally Xie	3	2:17.30 (4)	4:37.86	2.37	+26.26	
5	02.03 MLC School 2 Lucinda Winlaw*, Azzura Zappacosta	5	2:18.66 (5)	4:40.57	2.71	+28.97	
6	02.18 Tara School 2 Krishnaa Panicker, Mackenzie Nott	8	2:21.88 (6)	4:44.07	3.50	+32.47	
7	02.02 Kinross Wolaroi 1 Alice Waddell, Matilda Brennan	6	2:26.11 (7)	4:56.42	12.35	+44.82	
8	02.17 Sydney Girls 3 Mina Mishima Ha, Lillian Sun	1	2:28.34 (8)	5:01.99	5.57	+50.39	
9	02.05 PLC Sydney 1 Jacqueline Yu, Isabelle Lau	7	2:38.41 (9)	5:14.94	12.95	+63.34	

\*substitute

Race 3		Schoolgirl Year 8 Double Scull				Division 2	
Place	Crew	Lane	500m	1000m	Margins		
1	02.16 St Catherine's 2 Madeleine Mannins, Madeleine Swain	1	2:05.58 (1)	4:15.16	0.00	+0.00	
2	02.01 Ascham Trieste Doumani, Anna Seruby	6	2:07.32 (2)	4:16.65	1.49	+1.49	
3	02.10 Tara School 1 Charlotte Otumaa, Caitlin Irving	7	2:08.28 (3)	4:23.25	6.60	+8.09	
4	02.14 PLC Sydney 3 Ariella Humphreys, Alyssia Tomaras	8	2:11.98 (4)	4:32.95	9.70	+17.79	
5	02.09 Sydney Girls 2 Sydney Wang, Akhila Sivarajah	3	2:26.24 (6)	4:48.04	15.09	+32.88	
6	02.07 St Catherine's 1 Holly McGee, Sophie Morgan	5	2:29.93 (7)	4:54.29	6.25	+39.13	
7	02.06 Queenwood Georgia Rae*, Olivia Martin	4	2:31.64 (8)	4:58.12	3.83	+42.96	
8	02.12 MLC School 3 Kate Morfoot, Sasha Kovarik	2	2:23.48 (5)	4:59.99	1.87	+44.83	
9	02.15 PLC Sydney 4 Karis Town, Taasha Cahill*	9	2:36.15 (9)	5:17.38	17.39	+62.22	

\*substitute

Race 4		Schoolgirl Year 8 Single Scull				Division 1	
Place	Crew	Lane	500m	1000m	Margins		
1	03.03 Loreto Kirribilli Heidi Ahrens	1	2:14.61 (1)	4:32.51	0.00	+0.00	
2	03.14 Kinross Wolaroi 3 Tessa Lawson	6	2:19.02 (2)	4:48.06	15.55	+15.55	
3	03.13 Kinross Wolaroi 2 Tara McCormack	2	2:26.57 (4)	4:58.58	10.52	+26.07	
4	03.04 Loreto Normanhurst Jessica Lenehan	5	2:24.95 (3)	4:58.94	0.36	+26.43	
5	03.21 Tara School 2 Suhanya Jayasuriya	8	2:31.84 (5)	5:07.13	8.19	+34.62	
6	03.08 Pymble Ladies' 1 Stella Symons	3	2:37.86 (7)	5:22.13	15.00	+49.62	
7	03.15 Kinross Wolaroi 4 Hannah McKay	4	2:36.14 (6)	5:23.90	1.77	+51.39	
8	03.11 Ascham 2 Sabrina Koczkar	7	2:41.02 (8)	5:28.52	4.62	+56.01	

Race 5		Schoolgirl Year 8 Single Scull				Division 2	
Place	Crew	Lane	500m	1000m	Margins		
1	03.12 Kinross Wolaroi 1 Phoebe Neville	5	2:15.85	4:43.68	0.00	+0.00	
2	03.18 MLC School 2 Amelia Glastonbury	4	2:20.73	4:49.46	5.78	+5.78	
3	03.19 Pymble Ladies' 2 Sally Cooper	3	2:20.28	4:50.48	1.02	+6.80	
4	03.23 Tara School 4 Eliza McCarthy	8	2:34.62	5:13.84	23.36	+30.16	
5	03.10 Tara School 1 Jemma Simpson	7	2:37.98	5:14.14	0.30	+30.46	
6	03.02 Kinross Wolaroi 7 Amelia Hill	6	2:36.85	5:15.61	1.47	+31.93	
7	03.20 Sydney Girls 2 Sydney Wang	1	2:43.13	5:23.79	8.18	+40.11	
8	03.01 Ascham 1 Lucy Yabsley	2	2:43.13	5:23.79	NTT	NTT	

Race 6		Schoolgirl Year 8 Single Scull				Division 3	
Place	Crew	Lane	500m	1000m	Margins		
1	03.06 Mosman Philippa Young	2	2:12.70 (1)	4:37.12	0.00	+0.00	
2	03.07 PLC Sydney Miranda Szabo	1	2:19.18 (2)	4:42.00	4.88	+4.88	
3	03.09 Sydney Girls 1 Maya Grosser	5	2:26.00 (3)	4:51.73	9.73	+14.61	
4	03.22 Tara School 3 Jaskinti Kaur	4	2:34.14 (5)	5:06.14	14.41	+29.02	
5	03.16 Kinross Wolaroi 5 Neve Jansen	7	2:32.47 (4)	5:09.58	3.44	+32.46	
6	03.05 MLC School 1 Jodie Feng	3	2:36.39 (6)	5:14.69	5.11	+37.57	
7	03.17 Kinross Wolaroi 6 Molly Slack-Smith	6	2:36.80 (7)	5:15.19	0.50	+38.07	

PLC/Kings/RNSW Regatta

Saturday, 7 March 2020

Place	Crew	Lane	500m	1000m	Final Margins
1	04.01 Loreto Kirribilli E.Carey,B.Lonte,A.Watkins,A.Fikkens,c:G.Gately	3	1:52.26 (1)	3:45.06	0.00 +0.00
2	04.05 Queenwood C.Botha,C.Driver,A.McLellan,E.Stock,c:A.Hindmarsh	8	1:53.66 (3)	3:46.24	1.18 +1.18
3	04.04 Pymble Ladies' L.Miller,T.Morgan,L.Page,J.Colbran,c:I.Tishler	7	1:53.66 (2)	3:48.83	2.59 +3.77
4	04.02 Loreto Normanhurst G.Perosin,A.Creak,E.Powell,A.O'Brien,c:G.Bolster	1	2:00.33 (4)	4:01.41	12.58 +16.35
5	04.06 Roseville A.Bennett,C.Coleman,E.Baird,T.Hoffman,c:L.Noble	6	2:00.68 (5)	4:03.17	1.76 +18.11
6	04.07 St Catherine's M.Griffiths,A.Beckett,M.Callaghan,J.Bliss,c:C.Wadds	5	2:02.95 (6)	4:07.71	4.54 +22.65
7	04.03 PLC Sydney S.Pasin,B.Winton-Murray,J.Choi,E.Kuoeh,c:L.Doutkakis	2	2:04.50 (7)	4:11.53	3.82 +26.47
8	04.08 Sydney Girls C.Szmajda,A.Hari,L.Wong,L.Teoh,c:Z.Safi	4	2:07.91 (8)	4:19.76	8.23 +34.70

\*substitute

PLC/Kings/RNSW Regatta

Saturday, 7 March 2020

Place	Crew	Lane	500m	1000m	Final Margins
1	07.02 Queenwood J.Dolman,R.Skinner,G.Anderson,M.Birch,c:A.Lever	3	1:59.86 (1)	4:05.87	0.00 +0.00
2	07.01 Pymble Ladies' S.Stephens,E.Owrid,G.Alexander-Easaw,J.Watson,c:S.Leung	2	2:04.19 (2)	4:11.93	6.06 +6.06
3	07.03 Roseville R.Grace,D.Garske,B.Hug,H.Milford,c:A.Cornet	1	2:05.07 (3)	4:22.94	11.01 +17.07

Place	Crew	Lane	500m	1000m	Final Margins
1	08.02 Queenwood 1 C.Minnett,V.Socratous,C.Mete,N.Peace,c:E.Pagidas	8	2:03.36 (1)	4:11.09	0.00 +0.00
2	08.03 Queenwood 2 A.Loukas,T.Asle,A.Robinson,S.Fraser,c:A.Hawley	5	2:12.65 (3)	4:26.07	14.98 +14.98
3	08.01 Pymble Ladies' J.Ding,M.Leahy,N.Esmacilli,O.Speed,c:H.Choi	6	2:11.61 (2)	4:29.42	3.35 +18.33
4	08.04 Roseville E.Du Preez,A.Elles,A.Erby,S.Hurl,c:W.Wang	7	2:18.18 (4)	4:40.41	10.99 +29.32

Place	Crew	Lane	500m	1000m	Final Margins
1	05.05 Queenwood C.Brunker,M.Billingham,E.Tekle,H.Boyd,c:L.Parsons	1	1:53.21 (1)	3:55.61	0.00 +0.00
2	05.01 Loreto Kirribilli C.Graicic,C.Flanagan,O.Bisoglio,K.Webb,c:C.Lenzner	2	1:56.11 (2)	3:59.12	3.51 +3.51
3	05.06 Roseville S.Krieger,G.Mackinlay,A.Cassar,C.Pearce,c:L.Hammer	7	2:01.99 (4)	4:02.69	3.57 +7.08
4	05.04 Pymble Ladies' A.Luxton,M.Coman,A.Dunn,R.Castle,c:E.Gothard	4	2:01.98 (3)	4:04.68	1.99 +9.07
5	05.07 St Catherine's S.Castellas,E.Kara,C.Skeffington,S.Morgan,c:P.Steel	8	2:02.31 (5)	4:13.12	8.44 +17.51
6	05.02 Loreto Normanhurst M.Hinks,M.El Hadadi,Z.Trovato,J.Sims,c:S.McKenna	3	2:07.24 (7)	4:16.38	3.26 +20.77
7	05.03 PLC Sydney M.Britt,A.Reid-Queency,S.Beverly-Smith,Y.Mortensen,c:E.Norris	5	2:06.39 (6)	4:18.02	1.64 +22.41
8	05.08 Sydney Girls R.Li,A.Sanghvi,A.Swan,H.Kariyawasam,c:S.Blaney	6	2:16.97 (8)	4:37.00	18.98 +41.39

Place	Crew	Lane	500m	1000m	Final Margins
1	06.06 Queenwood O.Seve,P.Campbell,S.Williams,Bush,M.Preller,c:A.Fevre	7	1:58.48 (1)	4:05.46	0.00 +0.00
2	06.03 MLC School Z.Howes,C.Scott,M.Newman,J.Smith,c:S.Iezzi	5	2:03.87 (3)	4:11.53	6.07 +6.07
3	06.04 PLC Sydney J.Liu,M.Hong,A.Lehane,S.Bebington,c:J.Boyd	2	2:02.55 (2)	4:15.51	3.98 +10.05
4	06.07 Roseville P.Herdman,M.Shadforth,J.Burn,C.Griebe,c:E.Robson	4	2:06.12 (4)	4:18.30	2.79 +12.84
5	06.05 Pymble Ladies' E.Hart,G.Osborne,S.Oppenheim,O.Bransgrove,c:R.Cunningham	3	2:06.67 (5)	4:22.94	4.64 +17.48
6	06.02 Loreto Normanhurst A.O'Kelly,A.Whitaker,E.Hansen,A.Buchanan,c:F.Byrne-Fister	6	2:26.92 (6)	5:00.88	37.94 +55.42
7	06.01 Loreto Kirribilli L.McDougall,O.Carmody,D.Elias,I.Ferguson,c:S.Kellick	8	2:47.87 (7)	5:41.33	40.45 +95.87

Place	Crew	Lane	500m	1000m	Final Margins
1	10.02 Loreto Normanhurst Goldman*,McKenzie,Wilkinson,Studdert, Webster,Lucas,Crichtlow,Cooley,c:Simon	5	1:44.41 (1)	3:35.35 (1)	0.00 +0.00
2	10.04 Roseville Fitzgerald,Chiara,Brady, French, Alexander,Meany,Mackinlay,Cox,c:Thomsen	4	1:45.69 (2)	3:36.53 (2)	0.17 +0.17
3	10.01 Loreto Kirribilli Howard,Schmidt,Burgess,Conti, Callanan,Darman,Hill,Callaghan,c:Rose	3	1:49.28 (3)	3:47.99 (3)	19.99 +20.16
6	10.03 Queenwood Stock,Botha,Driver,Lewis, McLellan,Weale,Harvey,Nicol,c:Daemen	6	1:49.28	1:58.71	SCRATCHED

\*substitute

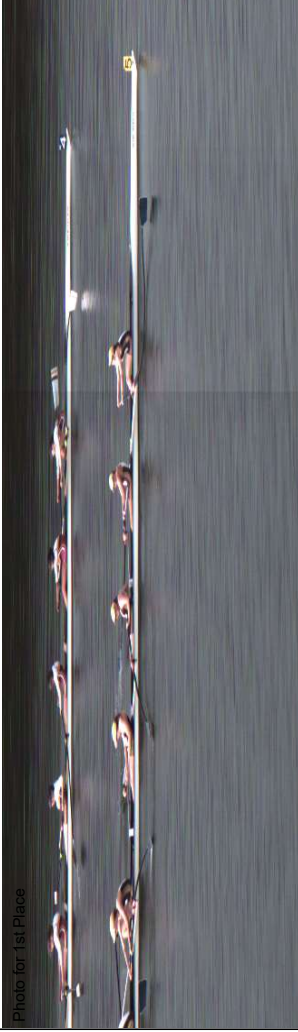

PLC/Kings/RNSW Regatta

Saturday, 7 March 2020

PLC/Kings/RNSW Regatta

Saturday, 7 March 2020

Place	Crew	Lane	500m	1000m	1500m	2000m	Division 1	Margins
1	11.08 MLC School 2 Inez Kritzler, Lily Smith	3	1:59.34 (1) 1:59.34	4:01.88 (1) 2:02.54	6:05.59 (1) 2:03.71	8:08.07 2:02.48	0.00 +0.00	
2	11.01 Loreto Normanhurst Simone Robinson, Bryninn Barr	7	2:08.31 (5) 2:08.31	4:19.99 (5) 2:11.68	6:30.09 (5) 2:10.10	8:36.93 2:06.84	28.86 +28.86	
3	11.03 MLC School 3 Sarah Carvolth, Jasmin Fitch	8	2:06.52 (3) 2:06.52	4:18.14 (2) 2:11.62	6:30.11 (3) 2:11.97	8:42.13 2:12.02	5.20 +34.06	
4	11.05 St Catherine's 1 Georgia Shearer, Connie Skeffington	4	2:05.05 (2) 2:05.05	4:20.97 (4) 2:15.92	6:37.04 (4) 2:16.07	8:50.30 2:13.26	8.17 +42.23	
5	11.12 PLC Sydney 4 Cate Brady, Alexandra Reed	5	2:07.49 (4) 2:07.49	4:22.24 (5) 2:14.75	6:38.84 (5) 2:16.60	8:55.44 2:16.60	5.14 +47.37	
6	11.07 Tara School Piper Hill, Georgia Harrison	1	2:15.23 (7) 2:15.23	4:33.70 (6) 2:18.47	6:53.57 (6) 2:19.87	9:09.47 2:15.90	14.03 +61.40	
7	11.03 PLC Sydney 1 Arabella Rutherford, Emma O'Dea	2	2:14.08 (6) 2:14.08	4:38.75 (7) 2:24.67	7:05.93 (7) 2:27.18	9:25.60 2:19.67	16.13 +77.53	
8	11.15 Sydney Girls 3 Ananya Hari, Josephine Lim	6	2:18.47 (8) 2:18.47	4:43.28 (8) 2:24.81	7:08.63 (8) 2:25.35	9:28.78 2:20.15	3.18 +80.71	

Place	Crew	Lane	500m	1000m	1500m	2000m	Division 2	Margins
1	11.13 St Catherine's 2 Rosa Hood, Aimee Tainsh	5	1:57.07 (1) 1:57.07	3:59.31 (1) 2:02.24	6:10.05 (1) 2:10.74	8:04.80 1:54.75	0.00 +0.00	
2	11.16 St Catherine's 3 Eia Hickey-Berry, Zoe Hall	1	1:59.71 (3) 1:59.71	4:07.30 (3) 2:07.59	6:16.24 (3) 2:08.94	8:20.84 2:04.60	16.04 +16.04	
3	11.14 Sydney Girls 2 Jacquie Ryan, Katrina Teoh	8	1:59.53 (2) 1:59.53	4:05.77 (2) 2:06.24	6:16.07 (2) 2:10.30	8:23.57 2:07.50	2.73 +18.77	
4	11.06 Sydney Girls 1 Bianca Tzioumis, Samara Kleiman	3	2:00.57 (4) 2:00.57	4:08.80 (4) 2:08.23	6:21.47 (4) 2:12.67	8:30.54 2:09.07	6.97 +25.74	
5	11.10 PLC Sydney 2 Annabelle Englert, Alexandra Vaughan	7	2:02.26 (5) 2:02.26	4:11.20 (5) 2:08.94	6:26.18 (5) 2:14.98	8:38.28 2:12.10	7.74 +33.48	
6	11.11 PLC Sydney 3 Ellena Polly, Claudia Beggs	4	2:09.13 (6) 2:09.13	4:25.32 (6) 2:16.19	6:45.21 (6) 2:19.89	8:58.48 2:13.27	20.20 +53.68	
7	11.02 MLC School 1 Liana Angell, Sophia Murphy	2	2:15.07 (7) 2:15.07	4:35.54 (7) 2:20.47	6:57.67 (7) 2:22.13	9:16.38 2:18.71	17.90 +71.58	
8	11.04 Queenwood Charlotte Hodge, Claire De Souza*	6	2:21.35 (8) 2:21.35	4:47.57 (8) 2:26.22	7:15.55 (8) 2:27.98	9:36.68 2:21.13	20.30 +91.88	*substitute

Place	Crew	Lane	500m	1000m	1500m	2000m	Division 1	Margins	
1	12.09 Tara School 1 Sarah Fahd	4	2:00.78 (1) 2:00.78	4:10.77 (1) 2:09.99	6:24.83 (1) 2:14.06	8:37.87 2:13.04	0.00 +0.00		
2	12.07 St Catherine's 1 Amelia Cooper	6	2:06.22 (2) 2:06.22	4:22.64 (2) 2:16.42	6:41.89 (2) 2:19.25	8:55.14 2:13.25	17.27 +17.27		
3	12.05 MLC School 1 Ella Woolbank	7	2:08.64 (3) 2:08.64	4:27.00 (3) 2:18.36	6:45.89 (3) 2:16.31	9:02.20 2:16.31	7.06 +24.33		
4	12.01 Ascham Charlotte Halley	2	2:13.55 (7) 2:13.55	4:33.22 (6) 2:19.67	6:53.18 (5) 2:19.96	9:09.37 2:16.19	7.17 +31.50		
5	12.14 Sydney Girls 2 Josie Richards	8	2:12.84 (6) 2:12.84	4:31.17 (4) 2:18.33	6:52.80 (4) 2:20.13	9:12.93 2:20.13	3.56 +35.06		
6	12.17 Mosman 2 Katija Yorke	9	2:12.03 (4) 2:12.03	4:31.99 (5) 2:19.96	6:57.61 (6) 2:25.62	9:19.98 2:22.37	7.05 +42.11		
7	12.04 Loreto Normanhurst 1 Bridie Cooksey	1	2:12.75 (5) 2:12.75	4:39.10 (7) 2:26.35	7:00.99 (7) 2:21.89	9:25.25 2:24.26	5.27 +47.38		
8	12.06 Roseville Isabella Ryan	5	2:22.89 (8) 2:22.89	4:52.27 (8) 2:29.38	7:24.55 (8) 2:32.28	9:54.40 2:29.85	29.15 +76.53		
12.12	MLC School 3 Olivia Codevelli	3	DID NOT START						

Place	Crew	Lane	500m	1000m	1500m	2000m	Division 2	Margins	
1	12.13 St Catherine's 2 Katarina Saravanos	3	2:03.10 (1) 2:03.10	4:14.45 (1) 2:11.35	6:29.28 (1) 2:14.83	8:40.38 2:11.10	0.00 +0.00		
2	12.02 Canberra Grammar Zoe Bond	8	2:09.48 (2) 2:09.48	4:20.72 (2) 2:11.24	6:34.43 (2) 2:13.71	8:42.49 2:08.06	2.11 +2.11		
3	12.16 Mosman 1 Grace Burke	1	2:09.72 (3) 2:09.72	4:26.91 (3) 2:17.19	6:46.69 (3) 2:19.78	8:59.67 2:12.98	17.18 +19.29		
4	12.11 MLC School 2 Samantha Naayen	6	2:15.23 (5) 2:15.23	4:33.53 (4) 2:18.30	6:53.80 (4) 2:20.27	9:09.95 2:16.15	10.28 +29.57		
5	12.15 Tara School 2 Emma Malka	7	2:12.79 (4) 2:12.79	4:38.90 (5) 2:25.27	7:04.17 (5) 2:25.27	9:23.60 2:19.43	13.65 +43.22		
6	12.03 Loreto Kirribilli Jatall Brown	4	2:19.07 (6) 2:19.07	4:40.64 (6) 2:21.57	7:05.95 (6) 2:25.31	9:25.73 2:19.78	2.13 +45.35		
7	12.10 Loreto Normanhurst 2 Elizabeth Travers	2	2:28.16 (7) 2:28.16	5:01.52 (7) 2:33.36	7:37.13 (7) 2:35.61	10:07.62 2:30.49	41.89 +87.24		
12.08	Sydney Girls 1 Caitlin McManus-Barrett	5	SCRATCHED						

Place	Crew	Lane	500m	1000m	1500m	2000m	Division 1	Margins
1	13.02 Loreto Kirribilli F. Bateman, A. Reichel, H. Ahrens, A. Whitson, c: E. Bunbury	7	1:57.44 (1) 1:57.44	3:57.44 (1) 2:00.00	6:00.00 (1) 2:02.56	8:00.00 2:00.00	0.00 +0.00	
2	13.05 Pymble Ladies A. Barfield, A. Luxford, M. Booth, H. McLean, c: L. Pennington	5	2:00.77 (3) 2:00.77	4:02.80 (3) 2:02.03	6:05.99 (3) 2:03.19	8:10.00 2:04.01	5.11 +5.11	
3	13.06 Queenwood M. Townsend, B. Currence, A. Seve, A. Roles, c: A. Han	6	2:00.34 (2) 2:00.34	4:04.79 (2) 2:04.45	6:09.99 (2) 2:05.20	8:15.00 2:05.01	1.99 +7.10	
4	13.07 Roseville G. Bennett, G. Mackinlay, A. Cassar, C. Pearce, c: L. Noble	4	2:05.59 (5) 2:05.59	4:06.02 (5) 2:00.43	6:11.61 (5) 2:05.59	8:18.12 2:06.51	1.23 +8.33	
5	13.03 Loreto Normanhurst N. Tierney, S. Critchlow, E. Rogers, J. Lenehan, c: F. Byrne-Fisher	3	2:04.69 (4) 2:04.69	4:11.02 (4) 2:06.33	6:16.35 (4) 2:05.33	8:21.68 2:05.33	5.00 +13.33	

Place	Crew	Lane	500m	1000m	1500m	2000m	Division 2	Margins
1	13.01 Kinross Wolatol H. McKay, T. McCormack, T. Lawson, P. Neville, c: A. Keirle	6	2:02.33 (1) 2:02.33	4:06.09 (1) 2:03.76	6:10.48 (1) 2:04.39	8:15.00 2:04.52	0.00 +0.00	
2	13.08 St Catherine's J. Leslie, B. Rupnik, Williams, M. Mannins, M. Swain, c: I. Killcross	3	2:07.47 (2) 2:07.47	4:11.69 (2) 2:04.22	6:20.08 (2) 2:08.39	8:25.00 2:04.92	5.60 +5.60	
3	13.09 Sydney Girls C. Steel, S. Wang, M. Grosser, A. Xie, c: S. Lin	5	2:10.56 (4) 2:10.56	4:18.61 (4) 2:08.05	6:26.17 (4) 2:07.56	8:31.00 2:04.83	6.92 +12.52	
4	13.04 PLC Sydney M. Szabo, G. Hannan, S. Jiang, A. Humphreys, c: S. Lay	4	2:09.75 (3) 2:09.75	4:22.60 (3) 2:12.85	6:31.00 (3) 2:08.35	8:35.00 2:04.00	3.99 +16.51	
5	13.10 Tara School C. Ohnma, M. Nort, J. Kaur, C. Irving, c: C. Abhayawickrama	7	2:11.20 (5) 2:11.20	4:22.86 (5) 2:11.66	6:34.00 (5) 2:11.14	8:39.00 2:05.00	0.26 +16.77	

Place	Crew	Lane	500m	1000m	1500m	2000m	Division 1	Margins
1	14.02 Loreto Kirribilli C. Cameron, M. Sruddwick, B. Farley, S. Kevin, c: V. Elias	6	2:03.59 (1) 2:03.59	4:10.58 (1) 2:06.99	6:20.00 (1) 2:09.41	8:25.00 2:05.00	0.00 +0.00	
2	14.09 St Catherine's A. Sassin, E. Hartwig, R. Smith, M. O'Connor, c: P. Hartley	3	2:05.28 (2) 2:05.28	4:14.39 (2) 2:09.11	6:25.00 (2) 2:10.61	8:30.00 2:05.00	3.81 +3.81	
3	14.01 Kinross Wolatol N. Janssen, J. M. Leod, E. Sweetapple, M. McCarten, c: Z. Bird	7	2:07.58 (3) 2:07.58	4:14.98 (3) 2:07.40	6:30.00 (3) 2:15.02	8:35.00 2:05.00	0.59 +4.40	
4	14.05 PLC Sydney S. Pasin, K. Town, A. Sydnun-West, A. Tomaras, c: J. Yu	5	2:08.06 (4) 2:08.06	4:20.51 (4) 2:12.45	6:35.00 (4) 2:14.49	8:40.00 2:05.00	5.53 +9.93	
5	14.10 Sydney Girls M. Mifshina, Ha. A. Raheja, L. Sun, A. Sivarajah, c: J. Ngo	4	2:19.47 (6) 2:19.47	4:42.00 (6) 2:22.53	6:50.00 (6) 2:08.00	8:55.00 2:05.00	21.49 +31.42	
6	14.04 MLC School S. Kovarik, K. Morfoot, L. Wmlaw, A. Zappacosta, c: J. Feng	2	2:18.21 (5) 2:18.21	4:47.84 (5) 2:29.63	6:55.00 (5) 2:07.16	8:55.00 2:00.00	5.84 +37.26	

PLC/Kings/RNSW Regatta

Saturday, 7 March 2020

Place	Crew	Lane	500m	1000m	Division 2 Margins
1	14.06 Pymble Ladies' A.Braysich,K.Thorpe,M.Wood,G.Purcell,c:C.Luo	5	1:58.57 (1) 1:58.57	4:04.31 2:05.74	0.00 +0.00
2	14.07 Queenwood Z.James,F.Hemming,R.Austin,Z.Bond*c:A.Fevre	4	2:03.32 (2) 2:03.32	4:08.08 2:04.76	3.77 +3.77
3	14.08 Roseville M.Baird,P.Herdman,J.Burn,C.Griebel,c:E.Robson	3	2:03.76 (3) 2:03.76	4:11.21 2:07.45	3.13 +6.90
4	14.03 Loreto Normanhurst J.Egan,S.Horbach,L.Meaney,L.Murray,c:I.Bamden	6	2:11.89 (5) 2:11.89	4:25.78 2:13.89	14.57 +21.47
5	14.11 Tara School E.Grillard,S.Jayasuriya,K.Panteker,E.McCarthy,c:O.Dohnt	7	2:11.33 (4) 2:11.33	4:27.59 2:16.26	1.81 +23.28

Place	Crew	Lane	500m	1000m	Final Margins
1	15.05 Pymble Ladies' O.Kelly,S.Lafitis,S.Livingstone,F.Henzlewood-Lee,c:M.Lawson	5	2:01.51 (1) 2:01.51	4:08.05 2:06.54	0.00 +0.00
2	15.01 Kinross Wolatrol S.Smith,S.Woods,J.Taylor,M.Slack-Smith,c:N.Smedley	9	2:10.98 (2) 2:10.98	4:22.23 2:11.25	14.18 +14.18
3	15.07 Roseville E.Du.Preez,S.Ridley,A.Erby,S.Hurff,c:A.Liebke	8	2:13.90 (4) 2:13.90	4:28.56 2:14.66	6.33 +20.51
4	15.02 Loreto Kirribilli C.Perrignon,A.Ross,E.Wilson,A.Donohoe,c:M.Dunstan	4	2:12.89 (3) 2:12.89	4:31.07 2:18.18	2.51 +23.02
5	15.08 St Catherine's J.Abelia,A.Crabb,J.Mallam,T.Clark-Jago,c:M.Aroza	2	2:14.49 (5) 2:14.49	4:31.15 2:16.66	0.08 +23.10
6	15.06 Queenwood G.Rae,P.Wheeler*E.Wulff*,H.Ross,c:M.Lamb	6	2:14.76 (6) 2:14.76	4:32.24 2:17.48	1.09 +24.19
7	15.04 PLC Sydney E.Johansson,S.Pattinson,C.Irving,T.Cahill,c:L.Lau	7	2:27.52 (7) 2:27.52	4:57.63 2:30.11	25.39 +49.58
8	15.09 Sydney Girls P.Chen,C.Zhang,S.La,A.Patnam,c:E.Park	1	2:30.43 (8) 2:30.43	5:07.24 2:36.81	9.61 +59.19
NJ	15.03 Loreto Normanhurst H.Rex Paulina,N.Terney*,H.Gibbons,G.Benson,c:F.Byrne-Fister	3	2:06.10 2:06.10	4:15.42 2:09.32	

Place	Crew	Lane	500m	1000m	Final Margins
1	16.01 Loreto Kirribilli Z.Ryan,A.Zammit,Z.Fallon,A.Porter,c:O.Neutfeld	7	2:06.85 (1) 2:06.85	4:16.30 2:09.45	0.00 +0.00
2	16.03 Pymble Ladies' I.Matosantos,B.Walker,E.Jones,S.Cooper,c:C.Cho	3	2:10.74 (2) 2:10.74	4:24.66 2:13.92	8.36 +8.36
3	16.05 Roseville L.Hammer,G.Butler,A.Elles,A.Cornet,c:W.Wang	2	2:16.91 (3) 2:16.91	4:35.38 2:18.47	10.72 +19.08
4	16.06 Sydney Girls J.Tedwijaya,L.Tan,J.Sennage,R.Ratnayake,c:S.Lin	6	2:25.32 (4) 2:25.32	4:56.87 2:31.55	21.49 +40.57
5	16.02 Loreto Normanhurst E.Khoury,E.Wardell,L.Wheelhouse,I.Goonan,c:C.Tran	4	2:31.72 (6) 2:31.72	5:06.77 2:35.05	9.90 +50.47
6	16.04 Queenwood T.Readford,Y.Ren,L.Blaess*E.Gulbin,c:E.Pagidas	5	2:27.60 (5) 2:27.60	5:23.38 2:55.78	16.61 +67.08

PLC/Kings/RNSW Regatta

Saturday, 7 March 2020

Place	Crew	Lane	500m	1000m	1500m	2000m	Final Margins
1	17.01 Loreto Kirribilli 1 S.Wagner,E.Brooks,E.Clugston,J.Kovacs,c:C.Tyler	4	2:07.24 (1) 2:07.24	4:20.72 2:13.48	2:07.24 (1) 2:07.24	4:20.72 2:13.48	0.00 +0.00
2	17.02 Pymble Ladies' A.Smithyman,D.Muller,J.Davis,S.Symons,c:E.Duta	5	2:13.70 (2) 2:13.70	4:32.98 2:19.28	2:13.70 (2) 2:13.70	4:32.98 2:19.28	12.26 +12.26
3	17.04 Loreto Kirribilli 2 B.Howse,L.Steele,S.McLaughlin,E.O'Brien,c:Z.Gelagin	6	2:19.27 (3) 2:19.27	4:40.08 2:20.81	2:19.27 (3) 2:19.27	4:40.08 2:20.81	7.10 +19.36
4	17.03 Queenwood S.Langenhoven,O.Martin*,M.Cheetham,S.Stapledon,c:A.Hawley	3	2:31.65 (4) 2:31.65	5:14.38 2:42.73	2:31.65 (4) 2:31.65	5:14.38 2:42.73	34.30 +53.66

Place	Crew	Lane	500m	1000m	1500m	2000m	Final Margins
1	19.02 Shore Watson,Watson,Beachley,Duddy, Ellis,Stiel,Conick,Thurgood,c:Hopkins	1	1:43.73 (1) 1:43.73	3:30.73 (1) 1:47.00	5:18.83 (1) 1:48.10	7:04.22 1:45.39	0.00 +0.00
2	19.01 Kings Wood,Cox,Faulkner,Turner, Hirst,Davidson,Southwell,Macdonald,c:Taylor	3	1:46.37 (3) 1:46.37	3:33.67 (2) 1:47.30	5:21.67 (2) 1:48.00	7:08.28 1:46.61	4.06 +4.06
3	19.03 St Josephs Trindall,Cowap,Dunne,Abbo, Fitzgerald,Worland,Paterson,Petty,c:Ward	2	1:45.91 (2) 1:45.91	3:38.59 (3) 1:52.68	5:33.93 (3) 1:55.34	7:25.92 1:51.99	17.64 +21.70

Place	Crew	Lane	500m	1000m	1500m	2000m	Final Margins
1	20.04 Shore Holt,Guidice,McCredie,Edwards, Marshall,Fredericks,Oxenham,Blackwell,c:DeFina	6	1:38.31 (1) 1:38.31	3:20.90 (1) 1:42.59	5:05.75 (1) 1:44.85	6:48.06 1:42.31	0.00 +0.00
2	20.05 St Josephs Basha,Southwell,Pagewood,Spooner, Tynan,Gazal,Macdonald,Gursoy,c:Lucarelli	5	1:38.71 (2) 1:38.71	3:22.11 (2) 1:43.40	5:07.72 (2) 1:45.61	6:51.37 1:43.65	3.31 +3.31
3	20.02 Kings Davies,Harris,Brown,Woodhill, Murrell,Kable,Blackland,Witheridge,c:Kerr	7	1:43.42 (4) 1:43.42	3:31.62 (4) 1:48.20	5:20.78 (3) 1:49.16	7:05.58 1:44.80	14.21 +17.52
4	20.03 Newington Nicholas,French,Henson,Dunstan, Oddy,Chen,D'Audonia,McIntosh*,c:Lau	4	1:41.57 (3) 1:41.57	3:29.10 (3) 1:47.53	5:21.00 (4) 1:51.90	7:11.27 1:50.27	5.69 +23.21
5	20.01 Grammar Saxbee,Takhar,Ahern,Chan, Espie,Astill,Dugal,Mellows,c:Ilchef	8	1:58.42 (6) 1:58.42	4:08.78 (5) 2:10.36	6:23.15 (5) 2:14.37	8:36.47 2:13.32	85.20 +108.4

PLC/Kings/RNSW Regatta

Saturday, 7 March 2020

PLC/Kings/RNSW Regatta

Saturday, 7 March 2020

Race 24	School	Year	10 2nd Eight	Lane	500m	1000m	1500m	2000m	Final Margins
21.05	Shore			4	1:34.99 (1) 1:34.99	3:15.77 (1) 1:40.78	4:58.85 (1) 1:43.08	6:36.60 1:37.75	0.00 +0.00
21.07	St Ignatius			2	1:36.32 (2) 1:36.32	3:17.49 (2) 1:41.17	5:00.65 (2) 1:43.16	6:40.71 1:40.06	4.11 +4.11
21.03	Newington			7	1:37.65 (3) 1:37.65	3:19.88 (3) 1:42.23	5:04.23 (3) 1:44.35	6:43.78 1:39.55	3.07 +7.18
21.06	St Ignatius			6	1:39.30 (4) 1:39.30	3:26.35 (6) 1:47.05	5:11.76 (4) 1:45.41	6:51.75 1:39.99	7.97 +15.15
21.02	Kings			5	1:39.77 (5) 1:39.77	3:24.81 (5) 1:45.04	5:12.30 (5) 1:47.49	6:52.86 1:40.56	1.11 +16.26
21.04	Scots			3	1:40.24 (6) 1:40.24	3:23.56 (4) 1:43.32	5:12.37 (6) 1:48.81	7:01.46 1:49.09	8.60 +24.86
21.01	Grammar			8	1:41.91 (7) 1:41.91	3:31.78 (7) 1:49.87	5:24.46 (7) 1:52.68	7:14.07 1:49.61	12.61 +37.47
21.08	Sydney Boys High			1	2:01.25 (8) 2:01.25	3:54.70 (8) 1:53.45	5:58.25 (8) 2:03.55	8:23.31 2:25.06	69.24 +106.7

Race 25	School	Year	10 1st Eight	Lane	500m	1000m	1500m	2000m	Final Margins
22.05	St Augustines			3	1:34.52 1:34.52	3:09.74 (2) 1:35.22	4:45.61 (2) 1:35.87	6:18.56 1:32.95	0.00 +0.00
22.09	Kings			9	1:31.97 1:31.97	3:07.80 (1) 1:35.83	4:44.98 (1) 1:37.18	6:21.07 1:36.09	2.51 +2.51
22.02	Newington			6	1:33.24 1:33.24	3:11.06 (3) 1:37.82	4:48.62 (3) 1:37.56	6:23.71 1:35.09	2.64 +5.15
22.07	St Josephs			4	1:34.64 1:34.64	3:12.99 (7) 1:38.35	4:49.54 (4) 1:36.55	6:24.48 1:34.94	0.77 +5.92
22.03	Scots			7	1:33.31 1:33.31	3:11.12 (4) 1:37.81	4:49.61 (5) 1:38.49	6:25.80 1:36.19	1.32 +7.24
22.04	Shore			5	1:33.82 1:33.82	3:12.05 (5) 1:38.23	4:50.58 (6) 1:38.53	6:28.91 1:38.33	3.11 +10.35
22.01	Grammar			2	1:33.84 1:33.84	3:12.36 (6) 1:38.52	4:51.30 (7) 1:38.94	6:30.93 1:39.63	2.02 +12.37
22.06	St Ignatius			1	1:35.69 1:35.69	3:14.67 (8) 1:38.98	4:54.88 (8) 1:40.21	6:34.70 1:39.82	3.77 +16.14
22.08	Sydney Boys High			8	3:32.99 (9) 3:32.99	7:08.84 3:32.99	5:21.55 (9) 1:48.56	7:08.84 1:47.29	34.14 +50.28

Race 26	School	Third Eight	Lane	500m	1000m	1500m	2000m	Final Margins	
23.04	St Josephs 1		4	1:40.24 (1) 1:40.24	3:24.58 (1) 1:44.34	5:10.65 (1) 1:46.07	6:53.27 1:42.62	0.00 +0.00	
23.03	St Ignatius		6	1:42.11 (2) 1:42.11	3:28.50 (2) 1:46.39	5:19.03 (2) 1:50.53	7:06.55 1:47.52	13.28 +13.28	
23.01	Newington		5	1:51.72 (4) 1:51.72	3:46.11 (3) 1:54.39	5:44.73 (3) 1:58.62	7:39.91 1:55.18	33.36 +46.64	
23.05	St Josephs 2		7	1:51.39 (3) 1:51.39	3:47.27 (4) 1:55.88	5:47.31 (4) 2:00.04	7:41.17 1:53.86	1.26 +47.90	
23.02	Shore		3	DID NOT START					

Race 27	School	4th Four	Lane	500m	1000m	1500m	2000m	Final Margins	
24.07	St Josephs		5	1:49.84 (2) 1:49.84	3:41.72 (1) 1:51.88	5:33.91 (1) 1:52.19	7:26.03 1:52.12	0.00 +0.00	
24.05	Shore		3	1:48.45 (1) 1:48.45	3:41.78 (2) 1:53.33	5:36.75 (2) 1:54.97	7:28.58 1:51.83	2.55 +2.55	
24.06	St Ignatius		2	1:49.93 (3) 1:49.93	3:43.10 (3) 1:53.17	5:37.66 (3) 1:54.56	7:32.54 1:54.88	3.96 +6.51	
24.04	Scots		6	1:51.84 (4) 1:51.84	3:49.51 (4) 1:57.67	5:46.63 (4) 1:57.12	7:41.14 1:54.51	8.60 +15.11	
24.03	Newington		4	SCRATCHED					
24.02	Kings		7	SCRATCHED					
24.01	Grammar		8	SCRATCHED					

Race 28	School	3rd Four	Lane	500m	1000m	1500m	2000m	Final Margins	
25.05	Shore		7	1:40.86 (1) 1:40.86	3:29.95 (1) 1:49.09	5:22.38 (1) 1:52.43	7:12.45 1:50.07	0.00 +0.00	
25.04	Scots		1	1:43.87 (2) 1:43.87	3:37.15 (2) 1:53.28	5:31.95 (2) 1:54.80	7:22.98 1:51.03	10.53 +10.53	
25.07	St Josephs		5	1:46.75 (3) 1:46.75	3:40.10 (3) 1:53.35	5:34.32 (3) 1:54.22	7:29.02 1:54.70	6.04 +16.57	
25.03	Newington		4	1:51.42 (5) 1:51.42	3:49.00 (4) 1:57.58	5:49.49 (4) 2:00.49	7:48.80 1:59.31	19.78 +36.35	
25.09	The Armidale School		2	1:50.68 (4) 1:50.68	3:57.76 (5) 2:00.08	5:53.63 (5) 2:02.87	7:53.79 2:00.16	4.99 +41.34	
25.02	Kings		3	1:52.13 (6) 1:52.13	3:51.31 (6) 1:59.18	5:54.51 (6) 2:03.20	7:54.81 2:00.30	1.02 +42.36	
25.01	Grammar		9	1:55.29 (7) 1:55.29	3:57.76 (7) 2:02.47	5:58.50 (7) 2:00.74	7:57.23 1:58.73	2.42 +44.78	
25.08	Sydney Boys High		6	2:06.18 (8) 2:06.18	4:22.78 (8) 2:16.60	6:43.04 (8) 2:20.26	9:00.48 2:17.44	63.25 +108.0	
25.06	St Ignatius		8	SCRATCHED					

PLC/Kings/RNSW Regatta

Saturday, 7 March 2020

PLC/Kings/RNSW Regatta

Saturday, 7 March 2020

Place	Race 29	School	2nd Four	Lane	500m	1000m	1500m	2000m	Final	Margins
1	26.05	Shore	Edlington, Boyd, Knight, Lyne, c: Peterson	4	1:43.25 (1) 1:43.25	3:29.68 1:46.43	5:17.84 (1) 1:48.16	7:06.39 1:48.55	0.00	+0.00
2	26.06	St Ignatius	Lacey, Bambagioti, Rossi, Egger, c: Lenzner	8	1:45.13 (2) 1:45.13		5:23.59 (2) 1:50.74	7:14.33 1:50.74	7.94	+7.94
3	26.07	St Josephs	Harbrow, Paterson, Hughes, Costigan, c: Gahan	1	1:45.42 (3) 1:45.42	3:37.83 1:52.41	5:31.37 (3) 1:53.54	7:23.80 1:52.43	9.47	+17.41
4	26.09	The Armidale School	Garrwet, Pitman, O'Neil, Cotterell, c: Etheridge	3	1:45.99 (4) 1:45.99	3:38.69 1:52.70	5:33.72 (4) 1:55.03	7:26.28 1:52.56	2.48	+19.89
5	26.01	Grammar	Sinden, Latham, Delaney, Hoffman, c: Johnstone	7	1:47.25 (5) 1:47.25	3:42.64 1:55.39	5:39.59 (5) 1:56.95	7:33.07 1:53.48	6.79	+26.68
6	26.03	Newington	Hirst, Blessington, Scott, Hassan, c: Maxwell	9	1:48.51 (6) 1:48.51	3:44.46 1:55.95	5:39.91 (6) 1:55.45	7:33.30 1:53.39	0.23	+26.91
7	26.04	Scots	Atkinson, McKid, Rowlands, Tresidder, c: Bullock	5	1:48.86 (7) 1:48.86	3:45.59 1:56.73	5:42.27 (7) 1:56.68	7:34.62 1:52.35	1.32	+28.23
8	26.02	Kings	Busch, Abbott, Daugherty, James, c: Gross	6	1:52.40 (8) 1:52.40	3:50.45 1:58.05	5:52.24 (8) 2:01.79	7:51.78 1:59.54	17.16	+45.39
9	26.08	Sydney Boys High	Zheng, Nonis, Meng, Wu, c: Nguyen	2	1:56.81 (9) 1:56.81	4:00.74 2:03.93	6:06.98 (9) 2:06.24	8:06.51 1:59.53	14.73	+60.12

Photo for 5th Place



Place	Race 30	School	1st Four	Lane	500m	1000m	1500m	2000m	Final	Margins
1	27.05	Shore	Gregg, Kalantar, Clift, Murray, c: Bartlett	3	1:39.80 (1) 1:39.80	3:26.69 (1) 1:46.89	5:13.28 (1) 1:46.59	6:57.22 1:43.94	0.00	+0.00
2	27.07	St Ignatius	Marshall, Macey, Fleming, Egan, c: Brooks	4	1:42.34 (3) 1:42.34	3:29.23 (2) 1:46.89	5:15.60 (2) 1:46.37	6:59.66 1:44.06	2.44	+2.44
3	27.08	St Josephs	Worrall, Phillips, Sutherland, Bensley, c: Crawford	6	1:41.58 (2) 1:41.58	3:30.17 (3) 1:48.59	5:19.86 (3) 1:49.69	7:06.65 1:46.79	6.99	+9.43
4	27.06	St Augustines	Thomas, Brown, Laughon, Gerrans, c: King	5	1:43.42 (4) 1:43.42	3:34.14 (4) 1:50.72	5:27.50 (4) 1:53.36	7:17.09 1:49.59	10.44	+19.87
5	27.04	Scots	Finlayson, Barber, Campbell, Coberoff, c: Low	7	1:44.03 (5) 1:44.03	3:36.16 (5) 1:52.13	5:30.22 (5) 1:54.06	7:18.38 1:48.16	1.29	+21.16

Place	Race 31	School	1st Four	Lane	500m	1000m	1500m	2000m	Final	Margins	
1	27.03	Newington	Hulks, Lund, Williams, Latham, c: Kumar	4	1:45.45 (2) 1:45.45	3:34.90 (2) 1:49.45	5:25.32 (1) 1:50.42	7:13.70 1:48.38	0.00	+0.00	
2	27.10	The Armidale School	Sewell, Kearney, O'Brien, Moore, c: Garcia	3	1:42.21 (1) 1:42.21	3:34.43 (1) 1:52.22	5:29.84 (2) 1:55.41	7:23.95 1:54.11	10.25	+10.25	
3	27.02	Kings	Carby, Crouse, Wallace, Bradford, c: Bell	5	1:46.84 (3) 1:46.84	3:40.45 (3) 1:53.61	5:35.29 (3) 1:54.84	7:26.89 1:51.60	2.94	+13.19	
4	27.09	Sydney Boys High	Kwan, Liu, Withrington, Win, c: Giang	7	2:04.28 (4) 2:04.28	4:12.45 (4) 2:08.17	6:23.73 (4) 2:11.28	8:29.04 2:05.31	62.15	+75.34	
	27.01	Grammar	Gayst, Penny, Molloy, Sproats, c: Johnstone	6	SCRATCHED						

Place	Race 32	School	2nd Eight	Lane	500m	1000m	1500m	2000m	Final	Margins
1	28.06	St Ignatius	Boyer, Jewell, O'Rourke, Power, Martin, Harrop, Walker, Hogan, c: Bunis	4	1:28.75 (1) 1:28.75	3:04.91 (1) 1:33.16	4:37.40 (1) 1:35.49	6:11.35 1:33.95	0.00	+0.00
2	28.05	Shore	Robinson, Hunter, Deutsch, Crookes, Sinclair, Wilson, Donoghue, Nielsen, c: Smith	8	1:29.23 (2) 1:29.23	3:02.31 (2) 1:33.08	4:38.13 (2) 1:35.82	6:13.75 1:35.62	2.40	+2.40
3	28.04	Scots	Murfit, Manson, Todd, Van der Donk, Brann, Black, Mattani, Campbell, c: Ulcoq	1	1:31.39 (3) 1:31.39	3:09.07 (5) 1:37.68	4:45.38 (3) 1:36.31	6:20.07 1:34.69	6.32	+8.72
4	28.07	St Josephs	Murphy, McDonald, Heilman, Moore, Purdie, Adams, Scott, Fiore, c: Cridland	3	1:31.97 (5) 1:31.97	3:06.66 (3) 1:34.69	4:45.92 (5) 1:39.26	6:20.41 1:34.49	0.34	+9.06
5	28.03	Newington	Yule, Latham, O'Connor, Carr, McGeehan, Kovark, Hobbs, Bristow, c: Dewhurst	7	1:31.98 (6) 1:31.98	3:07.94 (4) 1:35.96	4:45.69 (4) 1:37.75	6:21.39 1:35.70	0.98	+10.04
6	28.01	Grammar	Mesmeris, Bartlett, Zhu, He, Gayst, Penny, Summerhayes, Gayst, Hervir, c: Sackelariou	5	1:34.05 (7) 1:34.05	3:11.27 (7) 1:37.22	4:47.77 (7) 1:36.50	6:23.13 1:35.36	1.74	+11.78
7	28.02	Kings	Horne, Obradovic, Crouse, Malouf, Taylor, Lee, Wright, Leahy, c: Wickham	6	1:31.92 (4) 1:31.92	3:09.36 (6) 1:37.44	4:47.17 (6) 1:37.81	6:23.53 1:36.36	0.40	+12.18
8	28.08	Sydney Boys High	Vaidya, Wang, Chen, Wong, Dar, Dimitriadis, Wu, Tran, c: Chai	2	1:40.08 (8) 1:40.08	3:25.96 (8) 1:45.88	5:15.16 (8) 1:49.20	7:03.34 1:48.18	39.81	+51.99

Photo for 3rd Place

